Minnesota State Colleges and Universities
Human Resources – Personnel Unit

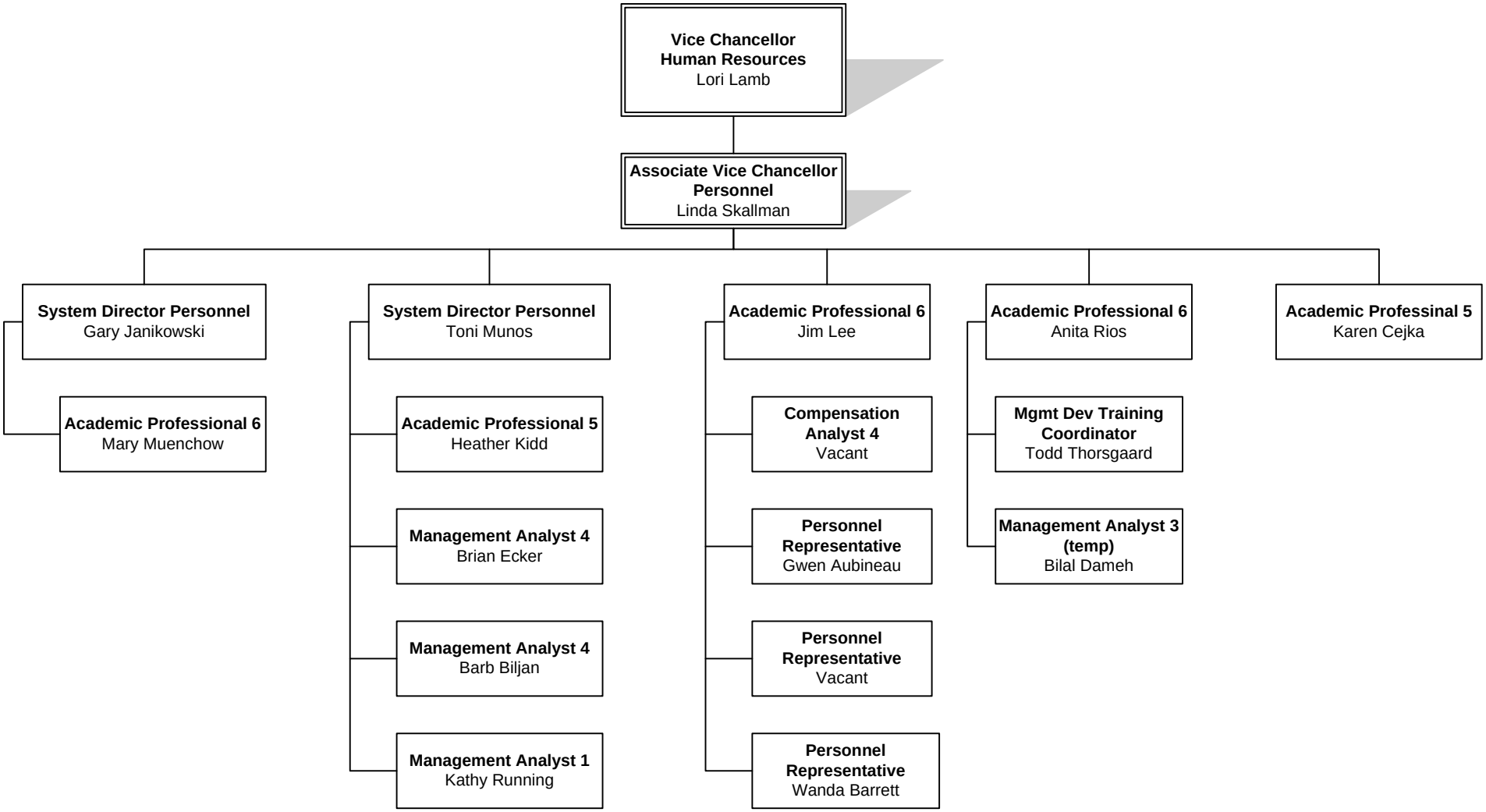

July 2009